

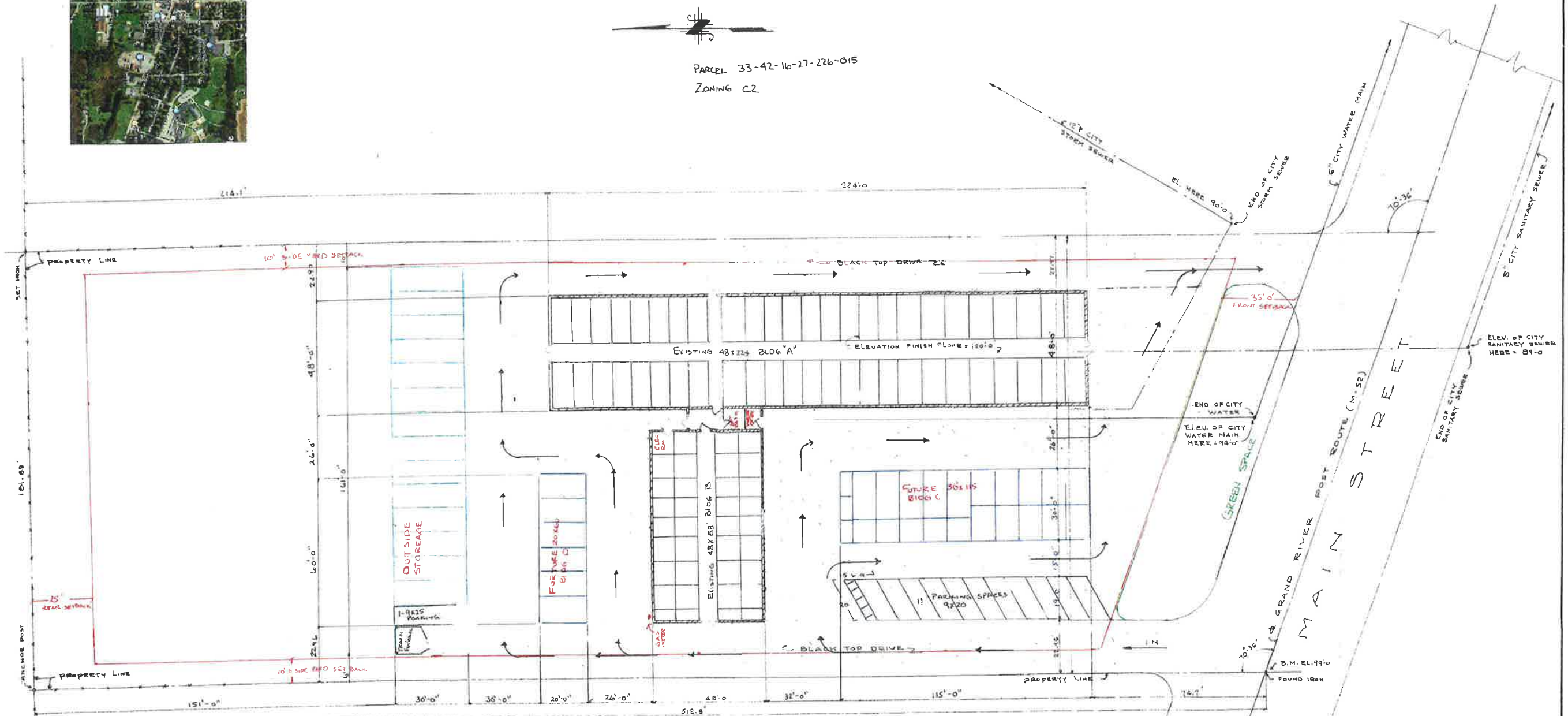

PARCEL 33-42-16-27-226-015
ZONING C2



GENERAL NOTES AND SPECIFICATIONS

- 1 BUILDING "A" TO BE ARMCO NO. BCS-3 (48'-0" x 224'-0") 10' HS
- 2 BUILDING "B" TO BE ARMCO NO. BCS-3 (48'-0" x 68'-0") 3' HS
- 3 THESE BUILDINGS ARE DESIGNED FOR A ROOF LOAD OF 30[#] P.S.F. LIVE LOAD PLUS 3[#] P.S.F. DEAD LOAD.
- 4 THE BUILDING WALLS ARE DESIGNED FOR 20[#] P.S.F. WIND PRESSURE APPLIED AS HORIZONTAL AND UPLIFT.
- 5 ALL STEEL IN THESE BUILDINGS ARE DESIGNED AND FABRICATED IN ACCORDANCE WITH STEEL CONSTRUCTION MANUAL, OF AMERICAN INSTITUTE OF STEEL CONSTRUCTION, AND AMERICAN WELDING SOCIETY CODE FOR ARC WELDING.
- 6 THE FOUNDATIONS ARE DESIGNED FOR THE MAXIMUM COMBINATION OF THE ABOVE LOADINGS PLUS DEAD LOADS, NOT TO EXCEED A SOIL PRESSURE OF 4000[#] P.S.F.
- 7 ALL CONCRETE SHALL HAVE A MINIMUM STRENGTH OF 3000[#] P.S.I. AT 28 DAYS.
- 8 WITH THE ABOVE DESIGN LOADS AS SPECIFIED THESE BUILDINGS ARE DESIGNED, AND SHALL BE CONSTRUCTED TO CONFORM WITH THE AND ALL STATE AND LOCAL ORDINANCES.
- 9 ALL FIRE DOORS SHALL BE PROTECTED WITH SELF CLOSERS AND LATCHING DEVICES.
- 10 ALL PLUMBING SHALL CONFORM TO THE NATIONAL PLUMBING CODE.
- 11 THE BUILDINGS SHALL

PARCEL 33-42-16-27-201-002
ZONING C3

LOCATION PLAN

SCALE: 1" = 20'-0"

AVIANA SELF STORAGE		MICHIGAN	
406 MAIN STREET		STOCKBRIDGE	
SCALE: 1" = 20'-0"	APPROVED BY:	DRAWN BY: MB	
DATE: SEP 26, 2018		REVISED	
GANNON ARCHITECTURE, LLC			
2091 N ARBOR WAY - CANTON, MI			
LOCATION PLAN			1